



**World Health Organization  
Communicable Diseases Cluster**

**CDS Staff by Area of Responsibility**

at 1 September / au 1<sup>er</sup> septembre 2002

**Personnel de CDS  
par domaine de responsabilité**

© **World Health Organization [year of publication]**

All rights reserved.

The designations employed and the presentation of the material in this publication do not imply the expression of any opinion whatsoever on the part of the World Health Organization concerning the legal status of any country, territory, city or area or of its authorities, or concerning the delimitation of its frontiers or boundaries. Dotted lines on maps represent approximate border lines for which there may not yet be full agreement.

The mention of specific companies or of certain manufacturers' products does not imply that they are endorsed or recommended by the World Health Organization in preference to others of a similar nature that are not mentioned. Errors and omissions excepted, the names of proprietary products are distinguished by initial capital letters.

The World Health Organization does not warrant that the information contained in this publication is complete and correct and shall not be liable for any damages incurred as a result of its use.

# WHO structure at Headquarters

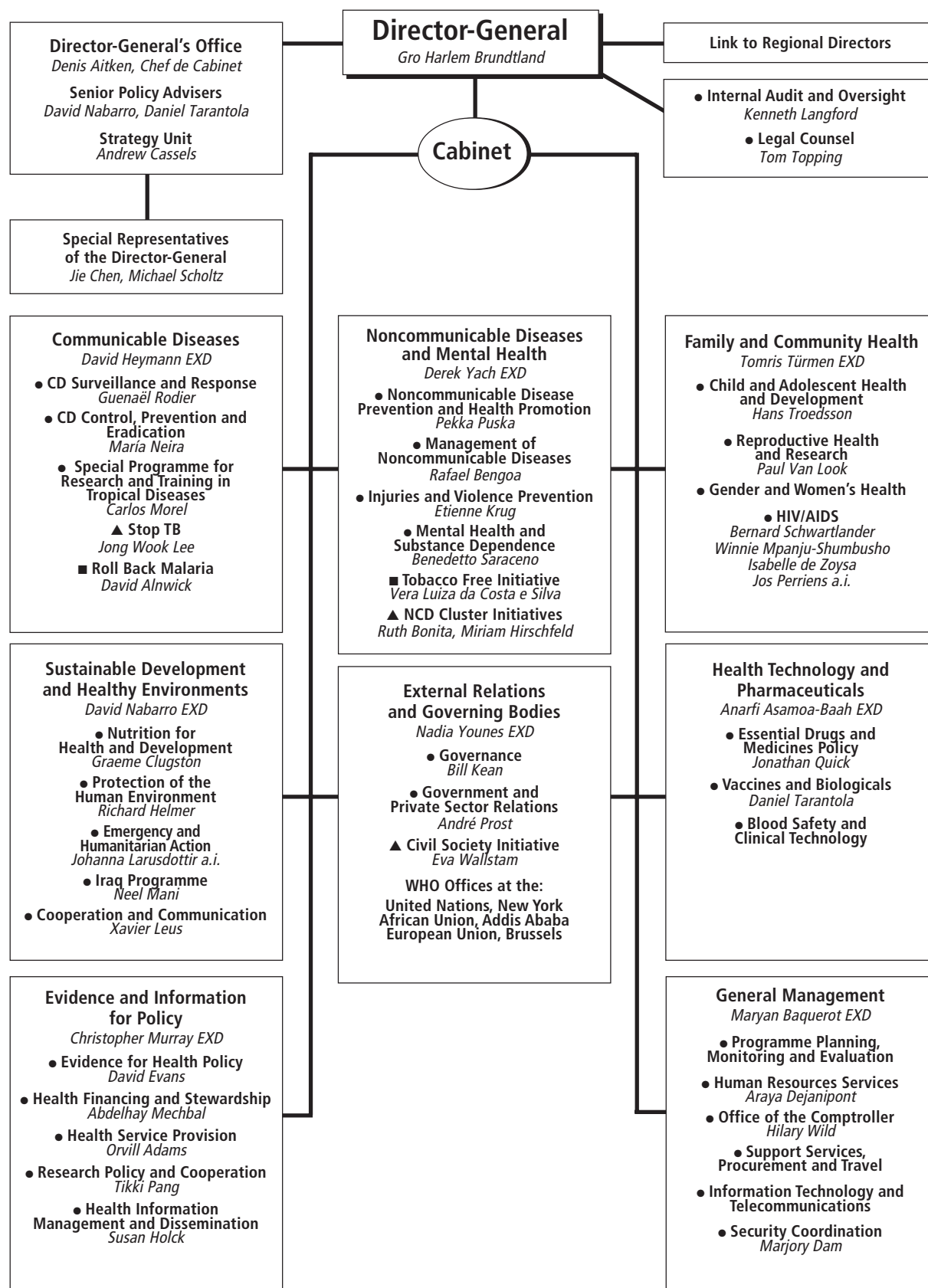

● Departments ▲ Cluster Initiative ■ Cabinet Projects

# Structure de l'OMS au Siège

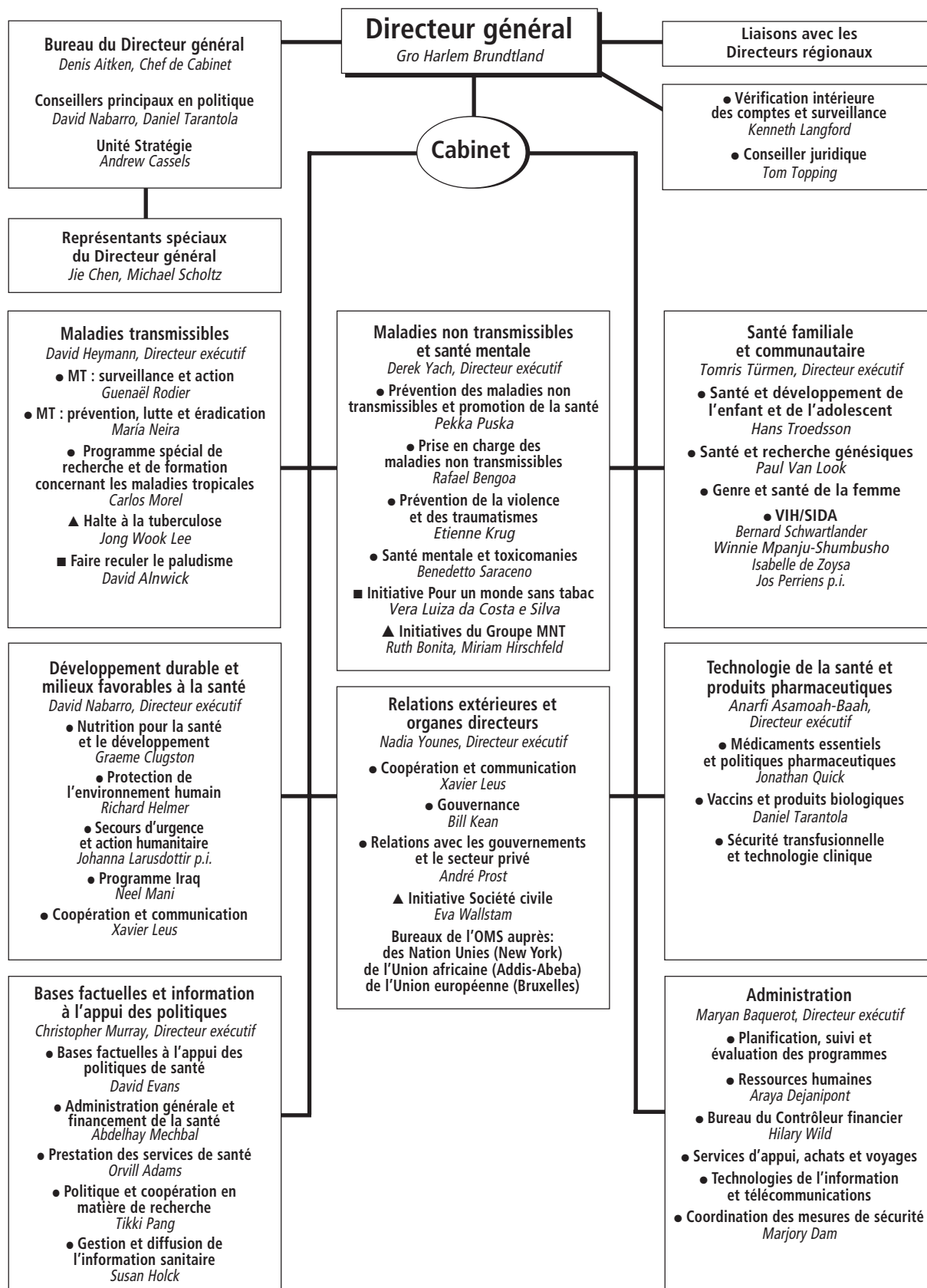

# WHO Programme on Communicable Diseases as of 1st September 2002

## Executive Director (EXD/CDS)

*Dr David Heymann*

Communications, media and external relations (CME)  
*Coordinator - Mrs Sue Block Tyrrell*

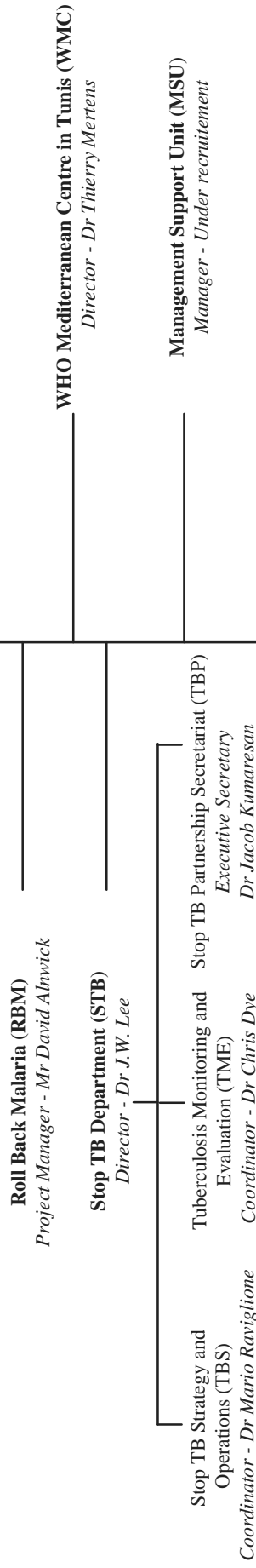

## Surveillance and Response (CSR)

*Director*  
*Dr Guénaél Rodier*

Global Alert and Response (GAR)  
*Coordinator*  
*Dr Mike Ryan*

National Capacity Strengthening (NCS)  
*Coordinator*  
*Dr Stefano Lazzari*

Emerging Public Health Risks including Drug Resistance (EPH)  
*Coordinator*  
*Dr François-Xavier Meslin*

Cross Cutting Initiatives (CCI)  
*Coordinator*  
*Dr Rosamund Williams*

WHO/CSR Office in Lyon (LYO)  
*Director*  
*Dr Diégo Buriot*

## Control, Prevention and Eradication (CPE)

*Director*  
*Dr Maria Neira*

Strategy Development and Monitoring for Eradication and Elimination (CEE)  
*Coordinator*  
*Dr Nevio Zagaria*

Strategy Development and Monitoring for Parasitic Diseases and Vector Control (PVC)  
*Coordinator*  
*Dr Lorenzo Savioli*

Social Mobilization and Training (SMT)  
*Coordinator*  
*Dr Elit Renganathan*

## Special Programme for Research and Training in Tropical Diseases (TDR)

*Director - Dr Carlos Morel*

Programme Planning & Management (PPM)  
*Programme Manager*  
*Mr Erik Blas*

Research Capability Strengthening (RCS)  
*Coordinator*  
*Dr Fabio Zicker*

Intervention Development and Implementation Research (IDE)  
*Acting Coordinator*  
*Dr Melba Gomes*

Product Research and Development (PRD)  
*Coordinator*  
*Dr Robert Ridley*

Basic and Strategic Research (STR)  
*Coordinator*  
*Dr Ayode Oduola*

# Groupe de l'OMS sur les maladies transmissibles au 1er septembre 2002

**Directeur exécutif  
(EXD/CDS)**  
*Dr David Heymann*

Communications, médias et relations extérieures (CME)  
*Coordinateur - Mrs Sue Block Tyrrell*

**Faire reculer le paludisme (RBM)**  
*Administrateur du projet - M. David Alnwick*

**Département Halte à la Tuberculose (STB)**  
*Directeur - Dr Jong-Wook Lee*

Stratégie et opérations de  
lutte antituberculeuse (TBS)  
*Coordinateur-Dr Mario Raviglione*

Surveillance et évaluation  
de la tuberculose (TME)  
*Coordinateur-Dr Chris Dye*

Secrétariat du Partenariat Halte à la  
tuberculose (TBP)-*Secrétaire exécutif*  
*Dr Jacob Kumaresan*

**Centre méditerranéen de l'OMS à Tunis (WMC)**  
*Directeur - Dr Thierry Mertens*

**Unité d'appui administratif (MSU)**  
*Administrateur - en cours de recrutement*

**Surveillance et action (CSR)**  
*Directeur*  
*Dr Guenaël Rodier*

Alerte et action au niveau mondial (GAR)  
*Coordinateur*  
*Dr Mike Ryan*

Renforcement des capacités nationales (NCS)  
*Coordinateur par intérim*  
*Dr Stefano Lazzari*

Risques émergents pour la santé publique,  
Pharmacorésistance comprise (EPH)  
*Coordinateur*  
*Dr François Meslin*

Initiatives transversales (CCI)  
*Coordinateur*  
*Dr Rosamund Williams*

Bureau OMS/CSR à Lyon (LYO)  
*Directeur*  
*Dr Diégo Buriot*

**Prévention, lutte et éradication (CPE)**  
*Directeur*  
*Dr Maria Neira*

Elaboration et suivi des stratégies d'éradication et d'élimination  
(CEE)  
*Coordinateur*  
*Dr Nevito Zagaria*

Elaboration et suivi des stratégies de lutte contre les maladies parasitaires  
et de lutte antivectorielle (PVC)  
*Coordinateur*  
*Dr Lorenzo Savioli*

Mobilisation sociale et formation (SMT)  
*Coordinateur*  
*Dr Etil Renganathan*

**Programme spécial de recherche et de formation  
concernant les maladies tropicales (TDR)**  
*Directeur*  
*Dr Carlos Morel*

Planification et gestion du Programme (PPM)  
*Administrateur du Programme*  
*M. Erik Blas*

Renforcement du potentiel de recherche (RCS)  
*Coordinateur*  
*Dr Fabio Zicker*

Mise au point d'interventions et recherche  
sur la mise en oeuvre (IDE)  
*Coordinateur par intérim*  
*Dr Melba Gomes*

Recherche et développement des produits (PRD)  
*Coordinateur*  
*Dr Robert Ridley*

Recherche fondamentale et stratégique (STR)  
*Coordinateur*  
*Dr Ayoade Oduola*

## Executive Director (EXD)

### EXD Director's Office (EXD)

Dr David Heymann	Executive Director	12212/12214/12213	L156	heymannd
Mrs Pam Mari	Assistant	12214	L158	marip
Miss Julie Symons	Secretary	12213	L158	symonsj

#### **CDS Washington office**

Dr Diana Weil	Scientist		Washington	dweil@worldbank.org
---------------	-----------	--	------------	---------------------

#### **WHO Mediterranean Centre (WMC)**

Dr Thierry Mertens	Director	+216-1 77 45 64	Tunis	thierry.mertens@rns.tn
--------------------	----------	-----------------	-------	------------------------

### Communications, media and external relations (CME)

Mrs Sue Block Tyrrell	Coordinator	13780/12666	L148	blocktyrrells
Ms Chris Elliott	Secretary	12666	L150	elliottc

#### **Communications**

Mrs Mary-Kay Kindhauser	Promotion Officer	12475	L157	kindhauserm
Mrs Karen Ciceri	Editor	12653	L159	cicerik
Mrs Sarah Ballance	Editor	12423	L159	ballances
Mrs Anne Guilloux	Graphic Designer	12845	L152	guillouxa
Ms Christèle Wantz	Assistant	12670	L159	wantz

#### **Information resource centre**

Ms Sandra Doyle	Head IRC	13515	L050	doyles
Mr Patrick Tissot	Assistant	13754	L050	tissotp
Mrs Mireille Desplobains	Assistant	13504	L052	desplobainsm
Mr Edin Karahasanovic	Clerk	13690	L054	karahasanovice

#### **Media**

Mr Iain Simpson	Communications Officer	13215	L138	simpsoni
Mr Dick Thompson	Communications Officer	12684	L138	thompsond
Ms Avidéh Denereaz	Secretary	12095	L152	denereaza

#### **External relations**

Mrs Sue Block Tyrrell	Coordinator	13780/12666	L148	blocktyrrells
Ms Penelope Jane Andrea	External Relations Officer	12165	L148	andreap
Ms Chris Elliott	Secretary	12666	L150	elliottc

### Onchocerciasis (OCP)

Dr Ole W. Christensen	Consultant	13885	L140	christenseno
Mr Abdulai Daribi	Administration Assistant	13883/13882	L140	daribia

## **CDS Management Support Unit (MSU)**

### **MSU Manager's Office**

#### *(MSU)*

Mrs Claudine Bon	Administrative Assistant	12234	L155	bonc
Ms Beatriz Granja-Estevez	Secretary	14966	L155	granjaestevezb

### **Personnel**

#### *(PER)*

Mr Allan Findlay	Human Resources Officer	12257	L146	findlaya
Mrs Rosemary Dufour	Human Resources Assistant	12173	L142	dufourr
Mrs Beryl Honey	Human Resources Assistant	12499	L144	honeyb
Mrs Marie Windsor-Leutke	Human Resources Assistant	12419	L142	windsorleutkem
Mrs Patricia Griffiths	Human Resources Assistant	13740	L144	griffithsp

### **Budget and finance**

#### *(BFI)*

Mr David Iyamah	Bud/Prog Planning Officer	12751	L145	iyamahd
Mrs Catarina Edlund	Finance Officer	13646	L147	edlundc
Mrs Daw Aye-Han	Finance Officer	14620	L147	hana
Mrs Edith Bernard	Finance/Budget Assistant	14731	L145	bernarde
Mrs Linda Cruz-Junod	Finance/Budget Assistant	12585	L149	cruzaquindee
Mr Alpha Barry	Finance/Budget Assistant	13354	L149	barrya
Mr Martin Adomako	Finance/Budget Assistant	12236	L151	adomakosarpong
Mrs Diana De Peic	Administration Assistant	12286	L151	depeicd

### **Information Technologies Service**

#### *(ITS)*

Ms Liliana Pievaroli	Systems Analyst	12390	L070	pievarolil
Mr Christopher Tantillo	Programmer Analyst	12259	L070	tantilloc
Mrs Jill Meloni	Assistant (EDC)	13984	L068	melonij
Mr Michael Swanson	User Support	12626	L064	swansonm
Mr Robert Benou	User Support	12424	L064	benour

## Stop TB (STB)

### STB Director's Office (STB)

Dr Jong-Wook Lee	Director STB	12742	L161	leej
Ms Georgia Galazoula-Gutschmidt	Finance Officer	14934	L163	galazoulag
Ms Sylvie Schaller	Assistant	14517	L163	schallers
Ms Patricia Lang	Secretary	12676	L163	langp

#### **Synaps Project**

Dr Lindsay Martinez	Project Manager	13080	E154	martinezl
Dr Rafael Lopez	Medical Officer	13807	E154	lopezr
Dr Sandra Gove	Medical Officer	11646	E153	goves
Ms Edith Crawford	Secretary	13807	E153	crawforde

### Stop TB Partnership Secretariat (TBP)

Dr Jacob Kumaresan	Executive Secretary	12385/14749	L072	kumaresanj
Mrs Melina Abrahan	Technical Officer	12605	L069	abrahaml
Ms Mary Meehan	Secretary	14749	L074	meehanm

#### **Partnership coordination & mobilization**

Dr Gerrit Jan Steenberg	Medical Officer	11345	L069	steenbergenj
Dr Sarah England	Scientist	13975	L013	englands
Mr Adebawale Akinwun Akintunde	Technical Officer	14536	M128	akintundea
Ms Petra Heitkamp	Technical Officer	12879	L075	heitkampp
Ms Priya Goyal	Information Officer	11347	L071	goyalp
Ms Winniefred de Guzman	Secretary	14937	L074	deguzmanw

#### **Communications (Information & advocacy)**

Mr Michael Luhan	Communications Adviser	11379	L303	luhanm
Mr Ninan Varughese	Campaigns officer	13682	L173	varughesen
Ms Hanan Twal	Secretary	12778	L310	twalg@who.int
Ms Sulo Roy	Secretary	14357	L075	roys

#### **Global TB drug facility**

Dr Ian Smith	Medical Officer	12536	L071	smithi
Ms Virginia Arnold	Technical Officer	12399	L073	arnoldv
Mr Adrian Roelli	Technical Officer	14267	L074	roellia
Mr Robert Matiru	Technical Officer	13971	L071	matirur
Mr Thomas Moore	Technical Officer	11278	L069	mooret
Miss Lucy Moore	Secretary	13647	L073	moorel

**Stop TB Strategy and Operations****(TBS)**

Dr Mario Raviglione	Medical Officer/Coordinator	12663/13986	L055	raviglionem
Ms Cathy McMahon	Secretary	14140	L059	mcmahonc
Ms Sylvie Lamy Quique	Secretary	13986	L053	lamyquiques

**Regional office support and global workplanning**

Dr Leopold Blanc	Medical Officer	14266/13658	L057	blanc
Dr Holger Sawert	Medical Officer	11448/13794	L011	sawerth
Dr Malgorzata Grzemska	Scientist	13989/13638	L017	grzemska
Dr Marcos Espinal	Medical Officer	12708/14650	L061	espinalm
Dr Salah-Eddine Ottmani	Medical Officer	13923/14745	L042	ottmanis
Ms Karin Bergstrom	Scientist	14715/13638	L017	bergstromk
Ms Valérie Diaz	Technical Officer	11653	L057	diazv
Ms Tracy Mawer	Secretary	13638	L017	mawert
Mrs Carmelita Concepcion	Secretary	13658	L057	concepcionc

**Adult lung health initiative (ALHI) and sick adult initiative**

Dr Salah-Eddine Ottmani	Medical Officer	13923/14745	L042	ottmanis
Ms Lisa Jane Veron	Technical Officer	13218	L057	veronl
Miss Rhona O'Halloran	Secretary	14745	L015	ohalloranr

**TB/HIV strategy and operational research (including community TB care and ProTEST)**

Dr Alasdair Reid	Scientist	12686	L051	reida
Dr Dermot Maher	Medical Officer	12655/13981	L048	maherd
Dr Fabio Scano	Associate Professional Officer	12858/13981	L051	scanof
Dr Paul Nunn	Medical Officer	12963/12686	L269	nunnp
Dr Philip Onyebujoh	Medical Officer	14478	L051	onyebujop
Ms Zahra Ali-Piazza	Secretary	14377	L067	alipiazzaz
Mrs Linda Clemensson	Secretary	12686	L267	clemenssonl
Ms Nelly Courcoulas	Secretary	13981	L048	courcoulasn

**Private/public mix and gender research**

Dr Byung Yool Jun	Scientist	13220	L009	junb
Dr Mukund Uplekar	Medical Officer	13933/13794	L009	uplekarm
Ms Caroline Sorel	Secretary	13794	L015	sorelc

**DOTS Plus for MDR-TB**

Dr Marcos Espinal	Medical Officer	12708/14650	L061	espinalm
Dr Ernesto Jaramillo	Medical Officer	13034/11306	L061	jaramilloe
Dr Rajesh Gupta	Scientist	13224/11306	L059	guptara
Dr Sang Jae Kim	Medical Officer	11626/14650	L009	kims
Mrs Corazon Dolores	Secretary	14650	L053	doloresc
Ms Cinzia Delaunay	Secretary	11306	L042	delaunayc

**Epidemiological analysis, modelling and economics**

Dr Katherine Floyd	Scientist	14277/13794	L011	floydk
--------------------	-----------	-------------	------	--------

**Tuberculosis Monitoring and Evaluation***(TME)***Epidemiological analysis, modelling and economics**

Dr Christopher Dye	Scientist	12904/14566	L067	dyec
Dr Brian Williams	Epidemiologist	14680/14566	L065	williamsbg
Dr Catherine Watt	Technical Officer	12680/14566	L063	wattc
Dr Dan Bleed	Medical Officer	12598	L063	bleedd
Ms Pam Baillie	Secretary	14566	L065	bailliep

## **Roll Back Malaria (RBM)**

### **RBM Project Manager's Office (RBM)**

Mr David Alnwick	Project Manager	12769	M126	alnwickd
Mrs Yolande Zaahl	Personal Assistant	12394	M124	zaahly
Mr Mark Simpson	General Assistant	14336	M124	simpsonm
Dr John-Paul Clark	Programme Officer	13781	M123	clarkj
Ms Eva Kakyomya	Secretary	12757	M120	kakyomyae
Dr Awash Tekle Haimanot	Scientist		Harvard	teklehaimanota

#### **Project administration and resource mobilization**

Mr Gunther Baugh	Technical Officer	12482	M122	baughg
Ms Fitnat Akosua Mograbi	Finance Assistant	13783	M122	mograbif

#### **Communications and advocacy**

Ms Prudence Smith	Communications Adviser	14586	M111	smithp
Mr Jay Dowle	Technical Officer	13628	M107	dowlej
Mr Ryan Williams (RBM)	Technical Officer	14453	M125	williamsryan
Mrs Marina Gavrioushkina (RBM)	Technical Officer	12637	M125	gavrioushkinam
Ms Beatriz Martinez Garcia	Communications Officer	12891	M109	martinezgarciab
Ms Emily Samuel	Technical Officer	13735	M107	samuele
Mrs Salome Namfua	Secretary	13783	M109	namfuas

#### **Secretariat for the partnership**

Dr Thomas Teuscher	Senior Adviser	13741	L168	teuschert
Dr James Banda	Senior Adviser	12847	L176	bandaj
Dr Nadine Ezard	Medical Officer		Afganistan	ezardn
Dr Roberto Deganello	Partnership Officer		SouthSudan	
Dr Zinga Nkuni	Medical Officer	13938	L173	nkuniz
Mr Richard Allan	Scientist	14316	L171	allanr
Mr Timothy Freeman	Technical Officer		Monrovia	
Ms Isabelle Lessard	Technical Officer	13958	M115	lessardi
Ms Kate Suryan	EXR Officer	14562	L171	suryank
Ms Natacha Desiree Barras	Secretary	14428	L170	barrasn
Ms Susan Byrne	Secretary	13958	L170	byrnes

#### **Monitoring & evaluation**

Dr Eline Korenromp	Scientist	11378	M118	korenrompe
Dr Elizabeth Feller-Dansokho	Senior Adviser	14625/14453	L174	fellerdansokho
Mr John Miller	Data Base Administrator	13620	M118	millerj
Miss Akouvi Kponvi	Secretary	11329	L172	kponvia

Personnel de CDS par domaine de responsabilité	Tél.	Bureau	Email@who.int	
<b>Prompt access to treatment</b>				
Dr Kamini Mendis	Senior Adviser	13751	L162	mendisk
Dr Andrea Bosman	Medical Officer	13860/12766	M121	bosmana
Dr Jane Crawley	Medical Officer	13214	M115	crawleyj
Dr Peter Olumese	Scientist	14424	M120	olumesep
Dr Wilson Milton Were	Medical Officer			werew
Mrs Joan Griffith	Secretary	13720	M117	griffithj
Ms Victoria Allah A. Reyes	Secretary	14592	L164	reyesv
<b>Prevention</b>				
Dr Kabir Cham	Scientist	13842	L169	chamm
Dr Leonard Ortega	Technical Officer	12661	L167	ortegal
Ms Caroline Mukoya	Secretary	13821	M120	mukoyac
<b>Malaria in pregnancy</b>				
Dr Bernard Nahlen	Senior Technical Adviser	12869/13958	L166	nahlenb
Dr Paola Barbosa Marchesini	Technical Officer	12667	L167	marchesinip
Mrs Fortunate Mendlula	Secretary	12450	L164	mendlulaf
<b>Malaria epidemics</b>				
Dr Aafje Rietveld	Medical Officer	13753/13720	M113	rietvelda
Dr Charles Delacollette	Medical Officer	13745/12766	M119	delacollettec
Ms Mediatrix Dizon	Secretary	12766	M117	dizonm

## Surveillance and Response (CSR)

### CSR Director's Office

#### (CSR)

Dr Guenaël Rodier	Director	12109/14551	L474	rodierg
Mrs Marilyn Di Lauro	Secretary	14551	L472	dilaurom
Mrs Annette Chanel	Secretary	12314	L472	chanela

#### **Budget & finance**

Ms Pamela Lonati	Finance/Budget assistant	12573	L468	lonatip
Mrs Alicja Gaertner Abebe	Finance/Budget assistant	14422	L468	gaertnera

### Cross Cutting Initiatives

#### (CCI)

#### **Co-ordination, planning & evaluation**

Dr Rosamund Williams	Coordinator/Scientist	12303/14144	L459	williamsr
Mrs Beatrix Ayache	Secretary	14144	L457	ayacheb

#### **Information, advocacy & partnership**

Mrs Peggy Creese	Technical Officer	13985/12688	L464	creesep
Dr Renu Dayal-Drager (CSR)	Scientist	12132/12688	L463	dayaldragerr
Mr Reza Emami	Information officer	14639/12688	L464	emamir
Ms Irene Stacey	Secretary	12688	L457	staceyi

### Global Alert and Response

#### (GAR)

Dr Mike Ryan	Coordinator	13691/13827	L448	ryanm
Ms Martha Anker	Scientist	12380/13871	L444	ankerm
Mrs Siobhan Landecy	Secretary	13827	L450	landecys
Mrs Valerie Pintus	Secretary	13871	L450	pintusv

#### **Alert & response operations**

Dr Denise Werker	Medical Officer	13018	M405	werkerd
Dr Kandebure O'Bai Kamara	Medical Officer	13174	M405	kandebure
Dr Nahoko Shindo	Medical Officer	13446	M405	shindon
Mr Derek Hardy	Technical Officer	12368	M405	hardyd
Mr Kamel Ait-Ikhllef	Technical Officer	12602	M405	aitikhlef
Mr Patrick Anthony Drury	Technical Officer	13425	M405	druryp
Miss Heidi Zimmer	Secretary	14244	L452	zimmerh
Mrs Lynne Ann Mrah-Harrop	Secretary	13871	L450	mrahharrop
Ms Teguest Leguesse	Secretary	11363	L452	leguesset

Personnel de CDS par domaine de responsabilité		Tél.	Bureau	Email@who.int
<b>International health regulations</b>				
Dr Max Hardiman	Project Leader	12572	L465	hardimanm
Mr Emmanuel Jesuthasan	Technical Officer	13797	L466	jesuthasane
Mr Fernando Gonzalez-Martin	Technical Officer	12877/13546	L440	gonzalezmartinf
Mr Sandy Cocksedge	Senior Adviser	12729/13847	L466	cocksedgew
Ms Adrienne May Rashford	Technical Officer	13546	L446	rashforda
Ms Ruth Anderson	Technical Officer	13678	L165	andersonr
Ms Vida Gyamerah	Secretary	13546	L165	gyamerahv

#### **Haemorrhagic fevers, arboviruses and orthopox virus infections**

Dr Ray Arthur	Medical Officer	12658/13782	L471	arthurr
Dr Cathy Roth	Medical Officer	13896/13782	L461	rothc
Dr Pierre Formenty	Scientist	12550	L412	formentyp
Dr Renu Dayal-Drager	Scientist	12132	L463	dayaldragerr
Dr Roberta Andraghetti	Medical Officer	11480	L471	andraghettir
Mrs Ellen Ruth Tablizo Leroy	Secretary	13782	L473	leroye

#### **Meningococcal disease and other epidemic bacterial diseases**

Dr Maria Santamaria	Medical Officer	12725/13284	L465	santamariam
Dr Eric Bertherat	Technical Officer	14608	L451	bertherate
Dr William Perea	Medical Officer	11618	L451	williamp
Ms Deborah Metcalfe	Secretary	13284	L449	metcalfed
Ms Sandrine Jouclas	Secretary	13523	L449	jouclas

### **National Capacity Strengthening (NCS)**

Dr Stefano Lazzari	Medical Officer/Coordinator	12526/12403	L469	lazzaris
Miss Christine Gregory	Secretary	13831	L467	gregoryc
Mrs Lena Putman-Cramer	Secretary	12662	L442	putmancramerl

#### **Public health mapping**

Mr Jean-Pierre Meert	Technical Officer	13881/12695	L362	meertj
Dr Isabelle Nuttall	Medical Officer	13861/12695	L345	nuttalli
Dr Mika Kawano	Medical Officer	14411	L342	kawanom
Mr Bram Piot	Technical Officer	13856	L458	piotb
Mr Honoré Flavien Ake	Technical Officer	13605	L458	akeh
Mr Johan Lemarchand	Technical Officer	11647	L438	lemarchandj
Mr John Rawlinson	Syst. Progr. & Data Base Admin.	13880	L456	rawlinsonj
Mr Murad Hirji	Technical Officer	11649	L438	hirjim
Mrs Kathy O'Neill	Technical Officer	13836/12695	L456	oneillk
Mrs Maja Lièvre	Technical Officer	14538	L467	lievrem
Ms Claire Préaud	Technical Officer	11620	L456	preaudc
Ms Jane Lambo	Technical Officer	13752	L458	lamboj
Mr Cedric Sabio	Data Entry Operator	13856	L362	sabioc

Personnel de CDS par domaine de responsabilité		Tél.	Bureau	Email@who.int
<b>Influenza &amp; other epidemic viral diseases</b>				
Dr Klaus Stöhr	Scientist	12529/12607	L412	stohrk
Dr Pilar Gavinio	Scientist	12844	L463	gaviniop
Dr Keiko Miyagawa	Technical Officer		L454	miyagawak
Mrs Wenqing Zhang	Technical Officer	14282	L451	zhangw
Mrs Madelyn Clemente	Secretary	14997	L467	clementem
<b>Cholera &amp; epidemic enteric diseases</b>				
Dr Claire-Lise Chaignat	Medical Officer	13914/12662	L445	chaignatc
Dr Sylvie Briand	Medical Officer	12372	L447	briands
Mrs Rebecca Flores	Secretary	13538	L442	floresrebecca
Ms Pamela Hindle	Secretary	11314	L447	hindlep

### **Emerging Public Health risks including Drug Resistance** (EPH)

Dr François-Xavier Meslin	Scientist/Coordinator	12575/12607	L416	meslinf
Ms Ursula Gunter	Secretary	12607	L414	gunteru
<b>Drug resistance</b>				
Dr Pascal Ringwald	Medical Officer	13469	L409	ringwaldp
Dr Ana Estrela	Technical Officer	14445	L403	estrelaa
Dr Anna Paola de Felici	Medical Officer	13492	L403	defelicia
Dr Gunnar Simonsen	Medical Officer			simonseng
Dr John William Tapsall	Scientist	12381	L410	tapsallj
Dr Mohamed Aziz	Medical Officer	12485	L407	azizm
Dr Philip Jenkins	Technical Officer	13572	L407	jenkinsp
Ms Abigail Wright	Technical Officer	14975	L407	wrighta
Mrs Deborah Hedges	Secretary	12967	L411	hedgesd
Ms Jeanne-Françoise Perrin	Secretary	12079	L414	perrinj
<b>Re-emerging parasitic diseases</b>				
Dr Philippe Desjeux	Medical Officer	13870/13186	L455	desjeuxp
Dr Francis Louis	Medical Officer		Yaoundé	
Dr Jean Jannin	Medical Officer	13779/13186	L453	janninj
Ms Stéphanie Guillaneux	Technical Officer	13280	L453	guillaneuxs
Miss Raquel Mercado	Secretary	13186	L467	mercador
Ms Vanessa Losch	Clerk	10075		loschv
<b>Rabies &amp; other zoonoses</b>				
Dr François-Xavier Meslin	Scientist/Coordinator	12575/12607	L416	meslinf
Dr Ottorino Cosivi	Scientist	12531/13976	L415	cosivio
Miss Rachel Bauquerez	Technical Officer	12705	L413	bauquerezr
Ms Ursula Gunter	Secretary	12607	L414	gunteru

Personnel de CDS par domaine de responsabilité	Tél.	Bureau	Email@who.int	
<b>BSE &amp; other food-borne diseases</b>				
Dr Aiwa Aidara Kane	Medical Officer		kanea	
Dr Andrea Ellis	Medical Officer		ellisa	
Dr Maura Ricketts	Medical Officer	13935	L410	rickettsm
Dr Peter Braam	Scientist	13882	L412	braamp
Ms Janet Okero	Secretary	12852	L411	okeroj
<b>Preparedness for deliberate Epidemics</b>				
Dr Randall Hyer	Medical Officer	11304	L415	hyerr
Dr Ottorino Cosivi	Scientist	12531/13976	L415	cosivio
Dr Williamina Wilson	Technical Officer			wilsonw
Miss Rachel Bauquerez	Technical Officer	12705	L413	bauquerezr
Ms Eglé Lorenzin	Clerk	13976	L415	lorenzine

### **WHO/CSR Office in Lyon**

**(LYO)**

Dr Diego Buriot	Director	+33-4 72 71 64 99		buriotd@lyon.who.int
Mr Giorgio Fontana	Administrator	+33-4 72 71 64 74		fontanag@lyon.who.int
Mr Frédéric Loirat	Administrative Officer	+33-4 72 71 64 82		loiraf@lyon.who.int
Ms Anouk Berger	Technical Officer	+33-4 72 71 64 79		bergera@lyon.who.int
Mrs Marie Luy	Administrative Assistant	+33-4 72 71 64 81		luym@lyon.who.int
Mr Hakim Khenniche	Office Assistant	+33-4 72 71 64 87		khennicheh@lyon.who.int

### **Epidemiology strengthening (EPS)**

Dr Denis Coulombier	Coordinator	+33-4 72 71 64 77		coulombierd@lyon.who.int
Dr Augusto Pinto	Medical Officer	+33-4 72 71 64 73		pintoa@lyon.who.int
Dr Kaat Vandemaele	Medical Officer	14591	L440	vandemaelek
Dr Marta Valenciano	Medical Officer	+33-4 72 71 64 72		valencianom@lyon.who.int
Dr Stella Chungong	Medical Officer	12377/14594	L444	chungongs
Dr Yeneabat Ayana	Medical Officer		SouthSudan	ayeneabat@unicef.org
Mrs Shereen Hasan	Technical Officer	12893	L454	hasans
Mrs Neda Damachi	Secretary	14594	L442	damachin
Ms Valérie Dissard	Secretary	+33-4 72 71 64 76		dissardv@lyon.who.int

### **Laboratory training and capacity strengthening (LAB)**

Dr Bradford Kay	Coordinator	+33-4 72 71 64 89		kayb@lyon.who.int
Dr Antoine Pierson	Medical Officer	+33-4 72 71 64 84		piersona@lyon.who.int
Dr Daniel Lavanchy	Medical Officer	12656/12850	L475	lavanchyd
Dr Nicoletta Previsani	Medical Officer	12866	L475	previsanin
Dr Philippe Dubois	Scientist	+33-4 72 71 64 80		duboisph@lyon.who.int
Ms Amina L'Kima	Secretary	+33-4 72 71 64 78		lkimaa@lyon.who.int
Ms Nicola Hampele	Secretary	12850	L473	hampelen
Ms Angelika Efimova	Secretary	+33-4 72 71 64 70		efimovaa@lyon.who.int

## **Control, Prevention and Eradication (CPE)**

### **CPE Director's Office**

#### **(CPE)**

Dr Maria Neira	Director	13977/12853	L356	neiram
Ms Linda Aime	Secretary	12853	L354	aimel
Ms Stéphanie Jourdan (CPE)	Secretary	12498	L354	jourdans
Ms Christine Reay	Secretary	12540	L354	reayc

#### **Planning, budget and finance**

Ms Christine Carter	Technical Officer	13257	L343	carterc
---------------------	-------------------	-------	------	---------

#### **Complex emergencies**

Dr Maire Connolly	Medical Officer	14142	L470	connollyma
Dr Philippe Calain	Medical Officer	13913	L349	calainp
Ms Christine Reay	Secretary	12540	L354	reayc

### **Strategy Development and Monitoring for Eradication and Elimination**

#### **(CEE)**

Dr Nevio Zagaria	Medical Officer/Coordinator	12534/14743	L361	zagarian
Dr Claudio Beltramello	Medical Officer	12131	L357	beltramelloc
Dr Markus Behrend	Medical Officer	13912	L340	behrendm
Mrs Corinne Suchet	Secretary	14743	L359	suchetc

#### **Dracunculiasis eradication**

Dr Nevio Zagaria	Medical Officer/Coordinator	12534/14743	L361	zagarian
Dr Ahmed Tayeh	Scientist	14802	L340	tayeha
Dr Marc Karam	Medical Officer	14389	L350	karamm
Mr Chris Maddock	Technical Officer	12473	L357	maddockc
Ms Audrey Palix	Secretary	11289		palixa

#### **Leprosy elimination**

Dr Denis Daumerie	Medical Officer	13919/12682	L347	daumeried
Dr Mohan Digambar Gupte	Medical Officer	13692/12682	L342	guptem
Dr Myo Thet Htoon	Medical Officer	13793	L345	htoonm
Dr Stephen Lyons	Technical Officer	13851	L352	lyonss
Dr Vijaykumar Pannikar	Medical Officer	12689	L348	pannikarv
Mrs Josseline Boisbelaud	Secretary	13626	L349	boisbelaudj
Mrs Marion Reverdin	Secretary	12682	L344	reverdinm

#### **Global buruli ulcer initiative (GBUI)**

Dr Kingsley Asiedu	Medical Officer	12803	L338	asieduk
Ms Stephanie Jourdan	Secretary	12498	L354	jourdans

Personnel de CDS par domaine de responsabilité		Tél.	Bureau	Email@who.int
<b>Lymphatic filariasis elimination</b>				
Dr Francesco Rio	Medical Officer	13833/13895	L352	riof
Dr Gautam Biswas	Medical Officer	13850	L355	biswasg
Dr Sergio Yactayo	Epidemiologist	12767	L346	yactayos
Dr Vasanthapuram Kumaraswami	Medical Officer	13225	L346	kumaraswamiv
Miss Tabinda Faizi	Secretary	12726	L353	faizit
Mrs Rosemary Besana	Secretary	13895	L344	besanar
Ms Patricia Sharkey	Secretary	11301	L344	sharkeyp
<b>Certification of eradication and elimination</b>				
Dr Marc Karam	Medical Officer	14389	L350	karamm

## **Strategy Development and Monitoring for Parasitic Diseases and Vector Control**

### ***(PVC)***

Dr Lorenzo Savioli	Medical Officer/Coordinator	12664/14729	M135	saviolil
Mrs Muriel Gramiccia	Secretary	14729	M133	gramicciam

### **Intestinal parasites**

Dr Antonio Montresor	Medical Officer	12621/14729	M131	montresora
Mrs Muriel Gramiccia	Secretary	14729	M133	gramicciam
Mrs Annika Mayu-Hagnell	Secretary	13898	M136	mayuhagnella

### **Schistosomiasis**

Dr Dirk Engels	Medical Officer	13824/13820	M127	engelsd
Ms Claire Duchesne	Clerk	13820	M133	duchesnec
Mrs Annika Mayu-Hagnell	Secretary	13898	M136	mayuhagnella

### **Vector control - malaria**

Dr Pierre Guillet	Scientist	13972/13839	M134	guilletp
Ms Claire Duchesne	Clerk	13820	M133	duchesnec
Mrs Annika Mayu-Hagnell	Secretary	13898	M136	mayuhagnella

### **Vector control - dengue**

Dr Michael Nathan	Scientist	13830/13820	M130	nathanm
Mrs Pia Soto Cannata Mei	Secretary	13839	M128	sotocannatamei

### **WHO pesticides and vector control**

Dr Morteza Zaim	Scientist	13841/12473	M132	zaimm
Mrs Pia Soto Cannata Mei	Secretary	13839	M128	sotocannatamei

### **Partners for parasite control**

Ms Henrietta Allen	Technical Officer	13322/13820	M129	allenh
Ms Claire Duchesne	Clerk	13820	M133	duchesnec

**Social Mobilization and Training****(SMT)**

Dr Elil Renganathan	Medical Officer/Coordinator	13828/13829	L314	renganathane
Mrs Hayet Souissi	Secretary	13829	L312	souissih

**Training for communicable diseases control, prevention and eradication**

Dr Maru Aregawi Weldedawit	Scientist	13905	L307	aregawim
Dr Michel Thuriaux	Technical Officer	14313	L307	thuriauxm
Ms Assil Farah	Secretary	14416	L311	faraha

**Social mobilization for communicable diseases control, prevention and eradication**

Dr Everold Hosein	Communications Adviser	13712	L313	hoseine
Dr Will Parks	Technical Officer	14568	L313	parksw
Ms Asiya Odugleh	Technical Officer	12998	L309	odugleha
Ms Kim Wishard	Secretary	12905	L312	wishardk

**Communications for communicable diseases control, prevention and eradication**

Mrs Marina Gavrioushkina	Technical Officer	12637	M125	gavrioushkinam
Mr Ryan Williams	Technical Officer	14207	M125	williamsryan
Ms Ntombekhaya Matsha	Information Officer	14218	L309	matshan
Ms Kim Wishard	Secretary	12905	L312	wishardk

## Special Programme for Research and Training in Tropical Diseases (TDR)

### TDR Director's Office

#### *(TDR)*

Dr Carlos Morel	Director	13802/13906	L274	morelc
Ms Amsalework Bekele	Secretary	13906	L255	bekelea

### Programme Management

#### *(PPM)*

Mr Erik Blas	Programme Manager	13784/13811	L270	blase
Dr Ahmed Bellah	Technical Officer	13814	L364	bellaha
Dr Nicole Biros	Technical Officer	12785	L249	birosn
Mr Jens Kastberg	Technical Officer	11309	L364	kastbergj
Mrs Edith Certain	Technical Officer	12061	L269	certaine
Mrs Lynn Hollies	Secretary	13863	L271	holliesl
Mr Ghafar Abdul Masoudi	Technical Assistant	13804	L271	masoudig
Mrs Christine Kyriacopoulos	Secretary	13908	L371	kyriacopulosc
Mrs Yoke Wan Lee	Secretary	12738	L369	leey
Ms Annabel François	Clerk	13563	L003	francoisa
Ms Nima Joshi	Secretary	13811	L272	joshin

#### **Research strategic planning**

Dr Hans Remme	Scientist	13815	L376	remmej
---------------	-----------	-------	------	--------

#### **JCB/STAC/standing committee/external relations**

Miss Laurie Ingels	Secretary	13251	L275	ingelsl
--------------------	-----------	-------	------	---------

#### **Finance and program, planning and management**

Mr Michael McCullough	Technical Officer	13918	L275	mcculloughm
Mr Paolo Cappuccini	Assistant (Finance & Supplies)	13765	L273	cappuccinip
Mrs Tahere Monsciani	Clerk	13927	L273	monscianit

#### **Information technology**

Mr Marion Agbayani	Technical assistant	13788	L257	agbayanim
--------------------	---------------------	-------	------	-----------

#### **Communications**

Dr Cathy Needham	Editor	13786	L238	needhamc
Dr Nina Mattock	Technical Officer	13810	L238	mattockn
Mr Andy Crump	Editor	13764	L243	crumpa
Mrs Jocelyne Bruyère	Technical Assistant	13725	L240	bruyerej
Ms Diana Blanc	Secretary	13875	L240	blancdl

**Intervention Development and Implementation Research****(IDE)**

Dr Melba Gomes	Acting coordinator	13813/13775	L365	gomesm
Mrs Evelyn Finger	Secretary	13738	L369	finger

**Implementation research**

Dr Vasanthapuram Kumaraswami (TDR)	Medical Officer	13225	L346	kumaraswamiv
Mrs Evelyn Finger	Secretary	13738	L369	finger
Ms Catherine Hidalgo	Secretary	13567	L375	hidalgoc
Ms Florence Cabanel	Secretary	12944	L369	cabanel

**Proof of principle**

Dr Melba Gomes	Acting coordinator	13813/13775	L365	gomesm
Dr Piero Olliaro	Scientist	13734	L368	olliarop
Dr Robert Taylor (IDE)	Medical Officer	13853/14315	L372	taylorw
Miss Tet Almirol	Clerk	14315	L370	almirolt
Mrs Hedy Castellani	Secretary	13775	L363	castellanih

**Product Research and Development****(PRD)**

Dr Rob Ridley	Coordinator	13767	L258	ridleyr
Dr Irina Michailovna Serdobova	Technical Officer	13363	L257	serdobovai
Miss Eithne O'Reilly	Secretary	13778	L269	oreillye

**Clinical coordination**

Dr Juntra Laothavorn	Scientist	13867	L254	karbwangj
Mr Olivier Lapujade	Technical Officer	14513	L253	lapujadeo
Mrs Chantal Cuny	Secretary	12701	L255	cunyc

**Pre-clinical coordination**

Dr Deborah Kioy	Scientist	13524	L252	kioyd
Ms Dorcas Oloo	Secretary	13810	L238	olood

**Drug discovery research**

Dr Mary Bendig	Medical Officer	13960	2016	bendigm
Dr Marie-Annick Mouries	Scientist	13583	L022	mouriesm
Dr Richard Pink	Scientist	12665	2015	pinkr

**Vaccine discovery research**

Dr Howard Engers	Scientist	13736/14504	L245	engersh
Mrs Brigida Sappey	Secretary	14504	L247	sappeyb

Personnel de CDS par domaine de responsabilité	Tél.	Bureau	Email@who.int	
<b>Diagnostics discovery research</b>				
Dr Mark Perkins	Medical Officer	14141/13868	L251	perkinsm
Dr Adalbert Laszlo	Scientist	12203	L249	laszloa
Dr Jane Cunningham	Medical Officer	13587	E260	cunninghamj
Dr Rosanna Peeling	Technical Officer	13742	L255	peelingr
Miss Izabela Suder	Secretary	12261	L247	suderi
Mrs Doree Rosenstock	Secretary	13868	L256	rosenstockm
Ms Xiaoping Zhuo	Secretary	12268	L257	zhuox

#### **Development projects**

Dr Tom Kanyok	Scientist	13684	L374	kanyokt
Dr Robert Bergquist	Medical Officer	13864/13863	L250	bergquistr
Mr Felix Kuzoe	Consultant	13452	L374	kuzoef
Miss Socorro Alias	Secretary	13193	2017	aliass
Mr Neptali Castillo	Clerk	13716	2014	castillon
Ms Samantha Lovell	Secretary	11262	L370	lovels

#### **Filariases research and development**

Dr Janis Lazdins-Helds	Scientist	13818/13817	L373	lazdinsj
Ms Pat Edmondson	Secretary	13817	L375	edmondsonp

### **Strategic Research**

#### **(STR)**

Dr Ayoade Oduola	Coordinator	13212/13789	L246	oduolaa
Mrs Eku Johnson	Secretary	13789	L248	abaidooe

#### **Pathogenesis and functional genomics**

Dr Ayoade Oduola	Coordinator	13212/13789	L246	oduolaa
Mrs Eku Johnson	Secretary	13789	L248	abaidooe

#### **Molecular entomology**

Dr Yeya Tiemoko Toure	Manager	13884/14453	L250	tourey
Mrs Dorcas Appiah Agbogla	Secretary	14453	L248	appiahagboglad

#### **Social, economic and behavioural research**

Dr Johannes Sommerfeld	Scientist	13954	L259	sommerfeldj
Miss Fahmida Farah	Secretary	13724	L247	farahf

### **Research Capability Strengthening**

#### **(RCS)**

Dr Fabio Zicker	Scientist/Coordinator	13805/12636	L262	zickerf
Dr Hashim Ghalib	Scientist	11270	L261	ghalibh
Dr Lester Chitsulo	Scientist	13862	L263	chitsulol
Mr Steve Wayling	Technical Officer	13909	L266	waylings
Ms Elizabeth Chapin	Secretary	12636	L264	chapine
Mrs Gillian Lancaster	Secretary	13806	L264	lancasterg

Personnel de CDS par domaine de responsabilité		Tél.	Bureau	Email@who.int
<b>Institution strengthening and grants</b>				
Dr Fabio Zicker	Scientist/Coordinator	13805/12636	L262	zickerf
Mrs Christine Terrier	Secretary	13549	L268	terrierc
Mrs Luz Magpantay	Secretary	12917	L268	magpantayl
Mrs Madhavi Jaccard-Sahgal	Secretary	13907	L268	jaccardsahgalm
<b>Multilateral initiative on malaria (MIM)</b>				
Dr Fabio Zicker	Scientist/Coordinator	13805/12636	L262	zickerf
Dr Olumide Ogundahunsi	Scientist	13597	L261	ogundahunsi
Miss Kerry White	Secretary	14581	L267	whitek
<b>Immunology training</b>				
Dr Jacques Louis	Medical Officer	12659/12609	L266	louisjae
Ms Najoua Kachouri	Clerk/Administration	12609	L366	kachourin
<b>Research training grants</b>				
Mr Steve Wayling	Technical Officer	13909	L266	waylings
Dr Trudie Lang	Scientist	13959	L372	langt
Miss Paula Bevin	Technical Assistant	13773	L265	bevinp
Mrs Kim Ali	Clerk	12586	L265	alik

# **CONTACTS FOR INFECTIOUS DISEASES**

**Listed by Disease**



# Contacts for infectious diseases

Disease	Cluster	Contact	Phone
Acanthamoeba keratitis	CDS/CPE/PVC	Dr SAVIOLI, L.	12664/14729
Acquired Immunodeficiency Syndrome	FCH/RHR	Dr NDOWA, F.J.	14575/14740
Actinomycosis	NMH/NPH/ORH	Dr PETERSEN, P.E.	13475/13435
Acute haemorrhagic conjunctivitis	NMH/MNC/PRD	Dr RESNIKOFF, S.	14124/12606
Acute otitis media	FCH/CAH	Dr QAZI, S.A.	12547/14641
Acute respiratory infections - control	FCH/CAH	Dr QAZI, S.A.	12547/14641
Adenovirus infections	CDS/CSR/NCS CDS/CSR/GAR	Dr LAVANCHY, D.O. Dr ARTHUR, R.R.	12656/12850 12658/13782
African trypanosomiasis (Sleeping sickness)	CDS/CSR/EPH	Dr JANNIN, J.G.	13779/13186
African trypanosomiasis - research	CDS/TDR	Dr KIOY, D.W.	13524
AIDS	FCH/RHR	Dr NDOWA, F.J.	14575/14740
Aircraft disinsection - efficacy	CDS/CPE/PVC	Dr GUILLET, P.	13972
Aircraft disinsection - safety and toxicology	SDE/PHE/PCS	Dr AITIO, A.T.	13592/12119
American trypanosomiasis (Chagas disease)	CDS/TDR/PRD CDS/TDR/RCS	Dr LAZDINS-HELDS, J.K. Dr ZICKER, F.	13818/13817 13805
Amoebiasis	CDS/CPE/PVC	Dr SAVIOLI, L. Dr ENGELS, D.A.	12664/14729 13824
Anaerobic bacteria	CDS/CSR/GAR	Dr DAYAL-DRAGER, R.	12132/12688
Ancylostomiasis (Hookworm disease)	CDS/CPE/PVC	Dr MONTRESOR, A. Dr SAVIOLI, L.	12621/14729 12664/14729
Angiostrongylosis - human infections (Eosinophilic meningitis)	CDS/CPE/PVC	Dr SAVIOLI, L. Dr MONTRESOR, A.	12664/14729 12621/14729
Anisakiasis - human infection	CDS/CPE/PVC	Dr SAVIOLI, L. Dr ENGELS, D.A.	12664/14729 13824
Anisakiasis - veterinary aspects	CDS/CSR/EPH	Dr BRAAM, H.P.	13882/12852
Anthrax	CDS/CSR/EPH	Dr COSIVI, O.	12531/13976
Antibiotic resistance (Antimicrobial resistance)	CDS/CSR/EPH	Dr JENKINS, P.G.	13572
Antimalarial drug resistance	CDS/CSR/EPH	Dr RINGWALD, P.	13469/12967
Antimicrobial resistance (Antibiotic resistance)	CDS/CSR/EPH	Dr JENKINS, P.G.	13572
Antimicrobial resistance - non-human use	CDS/CSR/EPH	Dr BRAAM, H.P.	13882/12852
Antimicrobial resistance - STD	FCH/RHR	Dr NDOWA, F.J.	14575/14740
Antiretroviral resistance	CDS/CSR/EPH	Dr DE FELICI, A.	13492
Antituberculosis drug resistance	CDS/CSR/EPH	Dr AZIZ, M.A.	12485
Arbovirus infections	CDS/CSR/GAR	Dr ARTHUR, R.R. Dr ROTH, C.	12658/13782 13896/13782
Arenavirus infections	CDS/CSR/GAR	Dr ARTHUR, R.R. Dr ROTH, C.	12658/13782 13896/13782
Arthropod-borne virus	CDS/CSR/GAR	Dr ARTHUR, R.R. Dr ROTH, C.	12658/13782 13896/13782
Arthropod-borne virus - vector control	CDS/CPE/PVC	Dr NATHAN, M.B.	13830
Ascariasis	CDS/CPE/PVC	Dr MONTRESOR, A. Dr SAVIOLI, L.	12621/14729 12664/14729
Babesiosis	CDS/CSR/EPH	Dr MESLIN, F.-X.	12575/12607
Bartonellosis	CDS/CSR/GAR	Dr DAYAL-DRAGER, R.	12132/12688
BCG vaccination	HTP/VAB/EPI CDS/STB/TBS	Dr CLEMENTS, C.J. Dr RAVIGLIONE, M.	14402/14417 12663/13986
Bilharziasis (Schistosomiasis)	CDS/CPE/PVC	Dr ENGELS, D.A.	13824

Disease	Cluster	Contact	Phone
Biosafety - medical aspects	CDS/CSR/NCS	Dr LAVANCHY, D.O.	12656/12850
Biosafety - veterinary aspects	CDS/CSR/EPH	Dr MESLIN, F.-X. Dr COSIVI, O.	12575/12607 12531/13976
Biotechnology - food	SDE/PHE/FOS	Dr SCHLUNDT, J.	13445/14712
Biotechnology - medical applications	CDS/TDR/RCS	Dr LOUIS, J.A.E.L.	12659/12609
Biotechnology - vaccines	HTP/VAB/VAD	Dr AGUADO, M.T.	12644/13718
Bites and stings (General)	SDE/PHE/PCS	Ms TEMPOWSKI, J.H.	13571/13590
Black fever (Kala-Azar)	CDS/CSR/EPH	Dr DESJEUX, P.M.P.	13870/13186
Blackfly control	CDS/CPE/PVC	Dr GUILLET, P.	13972
Borreliosis (Lyme disease, relapsing fever)	CDS/CSR/EPH	Dr MESLIN, F.-X.	12575/12607
Botulism	SDE/PHE/FOS	Dr TOYOFUKU, H.	13556/14713
Bovine spongiform encephalopathy (BSE) and Creutzfeldt-Jakob disease (CJD)	CDS/CSR/EPH	Dr RICKETTS, M.N.	13935/12852
Bronchiolitis	FCH/CAH	Dr WEBER, M.W.	12603/12687
Brucellosis	CDS/CSR/EPH	Dr COSIVI, O.	12531/13976
Bubonic plague	CDS/CSR/GAR	Dr DAYAL-DRAGER, R.	12132/12688
Buruli ulcer	CDS/CPE/CEE	Dr ASIEDU, K.B.	12803
Campylobacter infections	CDS/CSR/EPH	Dr BRAAM, H.P.	13882/12852
Cancrum oris - noma	NMH/NPH/ORH	Dr PETERSEN, P.E.	13475/13435
Candidiasis - genital	FCH/RHR	Dr NDOWA, F.J.	14575/14740
Capillariasis	CDS/CPE/PVC	Dr SAVIOLI, L. Dr ENGELS, D.A.	12664/14729 13824
Cerebrospinal meningitis (Meningitis, bacterial)	CDS/CSR/GAR	Dr SANTAMARIA, M.J.	12725/13284
Cestodes	CDS/CPE/PVC	Dr ENGELS, D.A. Dr SAVIOLI, L.	13824 12664/14729
Chagas disease (American trypanosomiasis)	CDS/TDR	Dr LAZDINS-HELDS, J.K.	13818/13817
Chagas disease - research	CDS/TDR	Dr LAZDINS-HELDS, J.K.	13818/13817
Chancroid (Haemophilus ducreyi)	FCH/RHR	Dr NDOWA, F.J.	14575/14740
Chickenpox (Zoster, shingles)	HTP/VAD/VAB	Dr PERVIKOV, Y.	12601/13282
Chlamydial infections - (STI)	FCH/RHR	Dr NDOWA, F.J.	14575/14740
Cholera	CDS/CSR/NCS	Dr CHAIGNAT, C.L.	13914/12662
Cholera - vaccine development	HTP/VAB/VAD	Dr AGUADO, M.T.	12644/13718
Chromoblastomycosis	CDS/CPE/PVC	Dr SAVIOLI, L.	12664/14729
Chronic fatigue syndrome (Myalgic encephalopathy)	CDS/CSR/NCS CDS/CSR/GAR	Dr LAVANCHY, D.O. Dr ARTHUR, R.R.	12656/12850 12658/13782
Clonorchiasis	CDS/CPE/PVC	Dr ENGELS, D.A.	13824
Clostridium infections	CDS/CSR/GAR	Dr DAYAL-DRAGER, R.	12132/12688
Conjunctivitis of the newborn	FCH/RHR NMH/MNC/PBD	Dr NDOWA, F.J. Dr RESNIKOFF, S.	14575/14740 14124/12606
Coxsackievirus infections	CDS/CSR/NCS CDS/CSR/GAR	Dr LAVANCHY, D.O. Dr ARTHUR, R.R.	12656/12850 12658/13782
Creutzfeldt-Jakob disease (CJD) and Bovine spongiform encephalopathy (BSE)	CDS/CSR/EPH	Dr RICKETTS, M.N. Dr MESLIN, F.-X.	13935/12852 12575/12607
Crimean Congo haemorrhagic fever	CDS/CSR/EPH CDS/CSR/GAR	Dr FORMENTY, P.B.H. Dr ARTHUR, R.R.	12550 12658/13782
Cryptosporidiosis	CDS/CPE/PVC	Dr SAVIOLI, L.	12664/14729
Cysticercosis	CDS/CSR/EPH	Dr MESLIN, F.-X. Dr COSIVI, O.	12575/12607 12531/13976
Cysticercosis - human infection	CDS/CPE/PVC	Dr ENGELS, D.A. Dr SAVIOLI, L.	13824 12664/14729

Disease	Cluster	Contact	Phone
Cytomegalovirus infections	CDS/CSR/NCS	Dr LAVANCHY, D.O.	12656/12850
	CDS/CSR/GAR	Dr ARTHUR, R.R.	12658/13782
Dengue - research	CDS/TDR	Dr ENGERS, H.D.	13736/14504
Dengue fever	CDS/CSR/GAR	Dr ARTHUR, R.R.	12658/13782
		Dr ROTH, C.	13896/13782
Dengue fever - vaccines	HTP/VAB/VAD	Dr PERVIKOV, Y.	12601/13282
Dengue fever - vector control	CDS/CPE/PVC	Dr NATHAN, M.B.	13830
Dengue haemorrhagic fever	CDS/CSR/GAR	Dr ARTHUR, R.R.	12658/13782
		Dr ROTH, C.	13896/13782
Diarrhoeal disease - bacterial	FCH/CAH/TST	Dr LEJNEV, I.A.	13288/13286
Diarrhoeal disease - drinking-water supply and sanitation	SDE/PHE/WSH	Mr HUEB, J.A.	13553/13946
Diarrhoeal disease - parasitic	CDS/CPE/PVC	Dr ENGELS, D.A.	13824
		Dr SAVIOLI, L.	12664/14729
Diarrhoeal disease - viral	FCH/CAH/TST	Dr LEJNEV, I.A.	13288/13286
Diarrhoeal diseases - vaccine development	HTP/VAB/VAD	Dr AGUADO, M.T.	12644/13718
Diphtheria	HTP/VAB/EPI	Dr CLEMENTS, C.J.	14402/14417
Diphyllobothriasis	CDS/CPE/PVC	Dr SAVIOLI, L.	12664/14729
Donovanosis (Granuloma inguinale)	FCH/RHR	Dr NDOWA, F.J.	14575/14740
Dracunculiasis (Guinea-worm)	CDS/CPE/CEE	Dr KARAM, M.V.	14389
		Dr TAYEH, A.T.	14802
E.coli-O157 - emerging foodborne diseases - zoonotic (Shiga-like toxin-producing E.coli)	CDS/CSR/EPH	Dr BRAAM, H.P.	13882/12852
E.coli-O157 - food-related	SDE/PHE/FOS	Dr SCHLUNDT, J.	13445/14712
Eastern equine encephalitis - human aspects	CDS/CSR/GAR	Dr ARTHUR, R.R.	12658/13782
		Dr ROTH, C.	13896/13782
Eastern equine encephalitis - veterinary aspects	CDS/CSR/EPH	Dr MESLIN, F.-X.	12575/12607
Ebola virus infections	CDS/CSR/EPH	Dr FORMENTY, P.B.H.	12550
	CDS/CSR/GAR	Dr ARTHUR, R.R.	12658/13782
Echinococcosis	CDS/CSR/EPH	Dr MESLIN, F.-X.	12575/12607
Echinococcosis - human infections	CDS/CPE/PVC	Dr SAVIOLI, L.	12664/14729
		Dr ENGELS, D.A.	13824
Echovirus infections	CDS/CSR/NCS	Dr LAVANCHY, D.O.	12656/12850
	CDS/CSR/GAR	Dr ARTHUR, R.R.	12658/13782
Emergencies, complex	CDS/CPE	Dr CONNOLLY, M.	14142
Encephalitis - mosquito/tick-borne	CDS/CSR/GAR	Dr ARTHUR, R.R.	12658/13782
		Dr ROTH, C.	13896/13782
Endemic dysentery	CDS/CSR/GAR	Dr DAYAL-DRAGER, R.	12132/12688
Endemic syphilis	FCH/RHR	Dr NDOWA, F.J.	14575/14740
Entamoeba histolytica	CDS/CPE/PVC	Dr SAVIOLI, L.	12664/14729
		Dr ENGELS, D.A.	13824
Enterobiasis (Pinworm)	CDS/CPE/PVC	Dr SAVIOLI, L.	12664/14729
		Dr MONTRESOR, A.	12621/14729
Enterovirus infections	CDS/CSR/NCS	Dr LAVANCHY, D.O.	12656/12850
	CDS/CSR/GAR	Dr ARTHUR, R.R.	12658/13782
Environmental management/vector control (WHO/FAO/UNEP/UNCHS PEEM)	SDE/PHE/WSH	Mr BOS, R.	13555/13540
Eosinophilic meningitis (Angiostrongylosis - human infect.)	CDS/CPE/PVC	Dr SAVIOLI, L.	12664/14729
		Dr MONTRESOR, A.	12621/14729
Epidemic response, global	CDS/CSR/GAR	Dr RYAN, M.J.	13691/13871
Epstein-Barr virus - infections	CDS/CSR/NCS	Dr LAVANCHY, D.O.	12656/12850
	CDS/CSR/GAR	Dr ARTHUR, R.R.	12658/13782
Epstein-Barr virus - vaccines	HTP/VAB/IVR	Dr KIENY, M.-P.	13591/14395

Disease	Cluster	Contact	Phone
Escherichia coli - infections	CDS/CSR/EPH	Dr BRAAM, H.P.	13882/12852
Escherichia coli - vaccine development	HTP/VAB/VAD	Dr AGUADO, M.T.	12644/13718
Fascioliasis	CDS/CPE/PVC	Dr ENGELS, D.A. Dr SAVIOLI, L.	13824 12664/14729
Fasciolopsiasis	CDS/CPE/PVC	Dr ENGELS, D.A. Dr SAVIOLI, L.	13824 12664/14729
Filariasis	CDS/CPE/CEE	Dr BISWAS, G.	13850/12726
Filariasis - research	CDS/CPE/CEE CDS/TDR	Dr KUMARASWAMI, V. Dr REMME, J.H.F.	13225/11301 13815/13567
Food processing related	SDE/PHE/FOS	Dr SCHLUNDT, J.	13445/14712
Foodborne cestodes	CDS/CPE/PVC	Dr ENGELS, D.A. Dr SAVIOLI, L.	13824 12664/14729
Foodborne cestodes - food aspects	SDE/PHE/FOS	Dr SCHLUNDT, J.	13445/14712
Foodborne diseases - human and animal aspects	CDS/CSR/EPH	Dr BRAAM, H.P.	13882/12852
Foodborne trematodes	CDS/CPE/PVC	Dr ENGELS, D.A.	13824
Foodborne trematodes - food aspects	SDE/PHE/FOS	Dr SCHLUNDT, J.	13445/14712
Gas gangrene	CDS/CSR/GAR	Dr DAYAL-DRAGER, R.	12132/12688
Gastroenteropathies	FCH/CAH/TST	Dr LEJNEV, I.A.	13288/13286
Genital warts (Papillomavirus - human)	FCH/RHR	Dr NDOWA, F.J.	14575/14740
Giardiasis	CDS/CPE/PVC	Dr SAVIOLI, L. Dr ENGELS, D.A.	12664/14729 13824
Glanders	CDS/CSR/GAR	Dr DAYAL-DRAGER, R.	12132/12688
Gonorrhoea	FCH/RHR	Dr NDOWA, F.J.	14575/14740
Granuloma inguinale (Donovanosis)	FCH/RHR	Dr NDOWA, F.J.	14575/14740
Group A Streptococcus (Necrotizing fasciitis)	CDS/CSR/GAR	Dr DAYAL-DRAGER, R.	12132/12688
Guillain-Barre syndrome	CDS/CSR/NCS CDS/CSR/GAR	Dr LAVANCHY, D.O. Dr ARTHUR, R.R.	12656/12850 12658/13782
Guinea worm (Dracunculiasis)	CDS/CPE/CEE	Dr KARAM, M.V. Dr TAYEH, A.T.	14389 14802
Haemophilus ducreyi (Chancroid)	FCH/RHR	Dr NDOWA, F.J.	14575/14740
Haemophilus influenzae	CDS/CSR/GAR	Dr DAYAL-DRAGER, R.	12132/12688
Haemophilus influenzae - vaccines	HTP/VAB/EPI	Dr NAMGYAL, P.	12617
Haemorrhagic fever - human aspects	CDS/CSR/GAR	Dr ARTHUR, R.R. Dr ROTH, C.	12658/13782 13896/13782
Haemorrhagic fever - veterinary aspects	CDS/CSR/EPH	Dr FORMENTY, P.B.H.	12550
Haemorrhagic fever with renal syndrome (Korean haemorrhagic fever)	CDS/CSR/GAR	Dr ARTHUR, R.R. Dr ROTH, C.	12658/13782 13896/13782
Hantavirus diseases	CDS/CSR/GAR	Dr ARTHUR, R.R. Dr ROTH, C.	12658/13782 13896/13782
Health impact assessment (HIA) of development	SDE/PHE/WSH	Mr BOS, R.	13555/13540
Heartworms	CDS/CPE/PVC	Dr SAVIOLI, L.	12664/14729
Helminths, intestinal	CDS/CPE/PVC	Dr MONTRESOR, A. Dr SAVIOLI, L.	12621/14729 12664/14729
Hepatitis - general	CDS/CSR/NCS CDS/CSR/GAR	Dr LAVANCHY, D.O. Dr ARTHUR, R.R.	12656/12850 12658/13782
Hepatitis A	CDS/CSR/NCS HTP/VAB/EPI HTP/VAD/VAD	Dr LAVANCHY, D.O. Dr NAMGYAL, P. Dr PERVIKOV, Y.	12656/12850 12617 12601/13282
Hepatitis B - vaccination	HTP/VAB/EPI	Dr NAMGYAL, P. Dr PERVIKOV, Y.	12617 12601/13282
Hepatitis C	CDS/CSR/NCS HTP/VAB/EPI	Dr LAVANCHY, D.O. Dr NAMGYAL, P.	12656/12850 12617

Disease	Cluster	Contact	Phone
Hepatitis E	CDS/CSR/NCS	Dr LAVANCHY, D.O.	12656/12850
	HTP/VAB/EPI	Dr NAMGYAL, P.	12617
Herpes - genital infection	FCH/RHR	Dr NDOWA, F.J.	14575/14740
Herpes zoster (Shingles)	CDS/CSR/NCS	Dr LAVANCHY, D.O.	12656/12850
	CDS/CSR/GAR	Dr ARTHUR, R.R.	12658/13782
Herpes, non-genital	CDS/CSR/NCS	Dr LAVANCHY, D.O.	12656/12850
	CDS/CSR/GAR	Dr ARTHUR, R.R.	12658/13782
Histoplasmosis	CDS/CSR/GAR	Dr DAYAL-DRAGER, R.	12132/12688
HIV (Human immunodeficiency virus)	FCH/HIV	Dr SCHWARTLANDER, B.F.	14705/13359
Hookworm (Ancylostomiasis)	CDS/CPE/PVC	Dr MONTRESOR, A.	12621/14729
		Dr SAVIOLI, L.	12664/14729
Hospital infections (Nosocomial infections)	CDS/CSR/EPH	Dr JENKINS, P.G.	13572
Human immunodeficiency virus (HIV)	FCH/CAH	Dr SCHWARTLANDER, B.F.	14705/13359
Hymenolepiasis (Tapeworm)	CDS/CPE/PVC	Dr SAVIOLI, L.	12664/14729
		Dr ENGELS, D.A.	13824
Immunological disorders	CDS/TDR/RCS	Dr LOUIS, J.A.E.L.	12659/12609
Infectious mononucleosis	CDS/CSR/NCS	Dr LAVANCHY, D.O.	12656/12850
	CDS/CSR/GAR	Dr ARTHUR, R.R.	12658/13782
Influenza	CDS/CSR/NCS	Dr STOHR, K.	12529/14997
Insecticides - public health use	CDS/CPE/PVC	Dr ZAIM, M.	13841
Insecticides - resistance	CDS/CPE/PVC	Dr GUILLET, P.	13972
Insecticides - safety	SDE/PHE/PCS	Dr AITIO, A.T.	13592/12119
Insecticides treated materials	CDS/CPE/PVC	Dr GUILLET, P.	13972
		Dr ZAIM, M.	13841
	CDS/CSR/EPH	Dr DESJEUX, P.M.P.	13870/13186
Integrated Management of Childhood Illness (IMCI) - WHO/UNICEF strategy	FCH/CAH	Dr LEJNEV, I.A.	13288/13286
Integrated vector management	SDE/PHE/WSH	Mr BOS, R.	13555/13540
International Health Regulations - revision project	CDS/CSR/GAR	Dr HARDIMAN, M.	12572
Intestinal helminths	CDS/CPE/PVC	Dr MONTRESOR, A.	12621/14729
		Dr SAVIOLI, L.	12664/14729
Intestinal parasites	CDS/CPE/PVC	Dr SAVIOLI, L.	12664/14729
		Dr MONTRESOR, A.	12621/14729
Intestinal protozoa	CDS/CPE/PVC	Dr SAVIOLI, L.	12664/14729
		Dr ENGELS, D.A.	13824
Japanese encephalitis - control in humans	CDS/CSR/GAR	Dr ROTH, C.	13896/13782
		Dr ARTHUR, R.R.	12658/13782
Japanese encephalitis - vaccines	HTP/VAB/VAD	Dr PERVIKOV, Y.	12601/13282
	HTP/VAD/EPI	Dr CLEMENTS, C.J.	14402/14417
Japanese encephalitis - vector control	CDS/CPE/PVC	Dr NATHAN, M.B.	13830
	SDE/PHE/WSH	Mr BOS, R.	13555/13540
Kala-Azar (Leishmaniasis, Black fever)	CDS/CSR/EPH	Dr DESJEUX, P.M.P.	13870/13186
Klebsiella infections	CDS/CSR/GAR	Dr DAYAL-DRAGER, R.	12132/12688
Korean haemorrhagic fever (Haemorrhagic fever with renal syndrome)	CDS/CSR/GAR	Dr ARTHUR, R.R.	12658/13782
		Dr ROTH, C.	13896/13782
Laboratory animals	CDS/CSR/EPH	Dr MESLIN, F.-X.	12575/12607
Laboratory diagnosis - new techniques (bacterial)	CDS/CSR/GAR	Dr DAYAL-DRAGER, R.	12132/12688
Laboratory diagnosis - new techniques (viral)	CDS/CSR/GAR	Dr ARTHUR, R.R.	12658/13782
	CDS/CSR/NCS	Dr LAVANCHY, D.O.	12656/12850
Laboratory diagnosis - reagents (arbovirus)	CDS/CSR/GAR	Dr ARTHUR, R.R.	12658/13782
		Dr ROTH, C.	13896/13782
Laboratory diagnosis - reagents (bacterial)	CDS/CSR/GAR	Dr DAYAL-DRAGER, R.	12132/12688
Lassa fever	CDS/CSR/GAR	Dr ROTH, C.	13896/13782

Disease	Cluster	Contact	Phone
Lassa fever	CDS/CSR/GAR	Dr ARTHUR, R.R.	12658/13782
Legionellosis (Legionnaire's disease)	CDS/CSR/GAR	Dr DAYAL-DRAGER, R.	12132/12688
Legionellosis, non-pneumonic (Pontiac fever)	CDS/CSR/GAR	Dr DAYAL-DRAGER, R.	12132/12688
Legionnaire's disease (Legionellosis)	CDS/CSR/GAR	Dr DAYAL-DRAGER, R.	12132/12688
Leishmaniasis (Black fever, Kala-Azar)	CDS/CSR/EPH	Dr DESJEUX, P.M.P.	13870/13186
Leishmaniasis - research	CDS/CSR/EPH	Dr DESJEUX, P.M.P.	13870/13186
Leprosy	CDS/CPE/CEE	Dr DAUMERIE, D.P.J.	13919/13626
Leprosy - research	CDS/TDR/PRD	Dr ENGERS, H.D.	13736/14504
Leptospirosis	CDS/CSR/EPH	Dr COSIVI, O.	12531/13976
Leptospirosis - zoonotic aspects	CDS/CSR/EPH	Dr MESLIN, F.-X. Dr COSIVI, O.	12575/12607 12531/13976
Leptotrichia	CDS/CSR/GAR	Dr DAYAL-DRAGER, R.	12132/12688
Listeriosis	SDE/PHE/FOS	Dr ROCOURT, J.R.	13568/14713
Loiasis	CDS/CPE/CEE	Dr ZAGARIA, N.	12534/14743
Louse infestation (Pediculosis)	CDS/CPE/PVC	Dr GUILLET, P. Dr ZAIM, M.	13972 13841
Lyme disease (Borrelia, Relapsing fever)	CDS/CSR/EPH	Dr MESLIN, F.-X.	12575/12607
Lyme disease (human aspects) (Borrelia, Relapsing fever)	CDS/CSR/GAR	Dr DAYAL-DRAGER, R.	12132/12688
Lymphatic filariasis	CDS/CPE/CEE	Dr BISWAS, G.	13850/12726
Lymphatic filariasis - research	CDS/CPE/CEE	Dr KUMARASWAMI, V.	13225/11301
Lymphogranuloma venereum	FCH/RHR	Dr NDOWA, F.J.	14575/14740
Malaria	CDS/RBM	Mr ALNWICK, D.J.	12769
Malaria - complex emergencies	CDS/RBM	Mr ALLAN, R.J.	14316/13958
Malaria - mosquito control	CDS/CPE/PVC	Dr GUILLET, P.	13972
Malaria - mosquito control pesticides	CDS/CPE/PVC	Dr ZAIM, M. Dr GUILLET, P.	13841 13972
Malaria - mosquito control, environmental management	SDE/PHE/WSH	Mr BOS, R.	13555/13540
Malaria - research	CDS/TDR/IDE	Dr KENGEYA, K.J.F.	13737/13738
Marburg disease	CDS/CSR/EPH CDS/CSR/GAR	Dr FORMENTY, P.B.H. Dr ARTHUR, R.R.	12550 12658/13782
Measles	HTP/VAB/EPI	Dr HENAO RESTREPO, A.M.	13402/13075
Measles vaccine research	HTP/VAB/VAD	Dr PERVIKOV, Y.	12601/13282
Melioidosis	CDS/CSR/GAR	Dr DAYAL-DRAGER, R.	12132/12688
Meningitis - bacterial (Cerebrospinal meningitis)	CDS/CSR/GAR	Dr SANTAMARIA, M.J. Dr BERTHERAT, E.	12725/13284 14608
Meningitis - vaccine development	HTP/VAB/IVR	Dr CHERIAN, T.	14460
Meningitis - viral	CDS/CSR/GAR CDS/CSR/NCS	Dr ARTHUR, R.R. Dr LAVANCHY, D.O.	12658/13782 12656/12850
Meningococcaemia	CDS/CSR/GAR	Dr SANTAMARIA, M.J. Dr BERTHERAT, E.	12725/13284 14608
Meningococcal infections	CDS/CSR/GAR	Dr SANTAMARIA, M.J. Dr BERTHERAT, E.	12725/13284 14608
Meningoencephalitis	CDS/CSR/GAR	Dr SANTAMARIA, M.J. Dr BERTHERAT, E.	12725/13284 14608
Molluscum contagiosum	FCH/RHR	Dr NDOWA, F.J.	14575/14740
Monkeypox (Poxviruses)	CDS/CSR/EPH CDS/CSR/GAR	Dr FORMENTY, P.B.H. Dr ROTH, C.	12550 13896/13782
Mononucleosis, infectious	CDS/CSR/NCS CDS/CSR/GAR	Dr LAVANCHY, D.O. Dr ARTHUR, R.R.	12656/12850 12658/13782
Mumps (Rubella)	HTP/VAB/EPI	Dr HENAO RESTREPO, A.M.	13402/13075
Myalgic encephalopathy (Chronic fatigue syndrome)	CDS/CSR/NCS	Dr LAVANCHY, D.O.	12656/12850

Disease	Cluster	Contact	Phone
Myalgic encephalopathy (Chronic fatigue syndrome)	CDS/CSR/GAR	Dr ARTHUR, R.R.	12658/13782
Mycobacterium tuberculosis (Tuberculosis)	CDS/STB/TBS	Dr RAVIGLIONE, M.	12663/13986
Mycoplasma infections - genital	FCH/RHR	Dr NDOWA, F.J.	14575/14740
Mycoplasma pneumoniae	CDS/CSR/GAR	Dr DAYAL-DRAGER, R.	12132/12688
Mycotoxin (Aflatoxins)	SDE/PHE/PCS	Dr PAGE, S.W.	13573
	SDE/PHE/FOS	Dr MOY, G.G.	13698/13557
Myiasis	CDS/CPE/PVC	Dr ZAIM, M.	13841
Necrotizing fasciitis (Group A Streptococcus)	CDS/CSR/GAR	Dr DAYAL-DRAGER, R.	12132/12688
Neisseria gonorrhoeae	FCH/RHR	Dr NDOWA, F.J.	14575/14740
Nematodes	CDS/CPE/PVC	Dr MONTRESOR, A.	12621/14729
		Dr SAVIOLI, L.	12664/14729
Neonatal tetanus	HTP/VAB	Dr VANDELAER, J.	14465/11315
Nipah virus	CDS/CSR/GAR	Dr ARTHUR, R.R.	12658/13782
	CDS/CSR/EPH	Dr MESLIN, F.-X.	12575/12607
Noma	NMH/NPH/ORH	Dr PETERSEN, P.E.	13475/13435
Nongonococcal urethritis	FCH/RHR	Dr NDOWA, F.J.	14575/14740
Nosocomial infections (Hospital infections)	CDS/CSR/EPH	Dr JENKINS, P.G.	13572
Oesophagostomiasis	CDS/CPE/PVC	Dr MONTRESOR, A.	12621/14729
		Dr SAVIOLI, L.	12664/14729
Onchocerciasis (General onchocerciasis disease control)	CDS/CPE/CEE	Dr BEHREND, M.J.	13912
Onchocerciasis - ivermectin-based control (Ivermectin-based control of onchocerciasis)	NMH/MNC/PBD	Dr ETYA'ALE, D.E.	12642/13416
Onchocerciasis - research	CDS/TDR	Dr REMME, J.H.F.	13815/13567
		Dr LAZDINS-HELDS, J.K.	13818/13817
Onchocerciasis - vector control	CDS/CPE/PVC	Dr GUILLET, P.	13972
Opisthorchiasis	CDS/CPE/PVC	Dr ENGELS, D.A.	13824
Otitis media - acute	FCH/CAH	Dr QAZI, S.A.	12547/14641
Otitis media - chronic	NMH/MNC/PBD	Dr SMITH, A.W.	14322/13721
Papillomavirus - human (Genital warts)	FCH/RHR	Dr NDOWA, F.J.	14575/14740
Paragonimiasis	CDS/CPE/PVC	Dr ENGELS, D.A.	13824
		Dr SAVIOLI, L.	12664/14729
Parainfluenza virus infection	CDS/CSR/NCS	Dr STOHR, K.	12529/14997
Pediculosis (Louse infestation)	CDS/CPE/PVC	Dr GUILLET, P.	13972
Peptostreptococcus infections (Anaerobic bacteria)	CDS/CSR/GAR	Dr DAYAL-DRAGER, R.	12132/12688
Pertussis - control (Whooping cough)	HTP/VAB/VAM	Dr DUCLOS, P.	14527/14537
Pertussis - vaccine research	HTP/VAB/IVR	Dr CHERIAN, T.	14460
Pest control	CDS/CPE/PVC	Dr ZAIM, M.	13841
Pest control - pesticides	CDS/CPE/PVC	Dr ZAIM, M.	13841
Pesticides - public health use	CDS/CPE/PVC	Dr ZAIM, M.	13841
Pesticides - resistance	CDS/CPE/PVC	Dr GUILLET, P.	13972
Pesticides - safety	SDE/PHE/PCS	Dr AITIO, A.T.	13592/12119
Pinta (Treponematoses, endemic)	CDS/CSR/GAR	Dr DAYAL-DRAGER, R.	12132/12688
Pinworm (Enterobiasis)	CDS/CPE/PVC	Dr MONTRESOR, A.	12621/14729
		Dr SAVIOLI, L.	12664/14729
Plague	CDS/CSR/GAR	Dr BERTHERAT, E.	14608
	CDS/CSR/EPH	Dr COSIVI, O.	12531/13976
Plague - rodenticides/insecticides	CDS/CPE/PVC	Dr ZAIM, M.	13841
Pneumococcal infections	CDS/CSR/GAR	Dr DAYAL-DRAGER, R.	12132/12688
Pneumococcal vaccines	HTP/VAB/IVR	Dr CHERIAN, T.	14460
Pneumonia in children	FCH/CAH	Dr QAZI, S.A.	12547/14641
Pneumonic plague - primary (Pulmonary plague)	CDS/CSR/GAR	Dr BERTHERAT, E.	14608

Disease	Cluster	Contact	Phone
Poisonings	SDE/PHE/PCS	Dr MEREDITH, T.J.	14348/13590
Poliomyelitis	HTP/VAB	Dr AYLWARD, R.B.J.	14419/14363
Poliovirus research	HTP/VAB/QSB	Mr WOOD, D.J.	14050/12565
Pontiac fever (Legionellosis, non-pneumonic)	CDS/CSR/GAR	Dr DAYAL-DRAGER, R.	12132/12688
Poxviruses	CDS/CSR/GAR CDS/CSR/EPH	Dr ARTHUR, R.R. Dr FORMENTY, P.B.H.	12658/13782 12550
Psittacosis	CDS/CSR/GAR	Dr DAYAL-DRAGER, R.	12132/12688
Pubic lice infestations	FCH/RHR	Dr NDOWA, F.J.	14575/14740
Public health response to biological and chemical weapons	CDS/CSR/EPH	Dr COSIVI, O.	12531/13976
Pulmonary plague (Pneumonic plague, primary)	CDS/CSR/GAR	Dr BERTHERAT, E.	14608
Q Fever	CDS/CSR/GAR	Dr DAYAL-DRAGER, R.	12132/12688
Q Fever - zoonotic aspects	CDS/CSR/EPH	Dr MESLIN, F.-X.	12575/12607
Rabies	CDS/CSR/EPH	Dr MESLIN, F.-X.	12575/12607
Relapsing fever (Lyme disease, Borreliosis)	CDS/CSR/GAR	Dr DAYAL-DRAGER, R.	12132/12688
Relapsing fever - veterinary aspects (Lyme disease, Borreliosis)	CDS/CSR/EPH	Dr MESLIN, F.-X.	12575/12607
Respiratory syncytial virus - vaccine	HTP/VAB/VAD	Dr CHERIAN, T.	14460
Rheumatic fever	CDS/CSR/GAR	Dr DAYAL-DRAGER, R.	12132/12688
Rickettsial diseases	CDS/CSR/GAR	Dr DAYAL-DRAGER, R.	12132/12688
Rift Valley fever	CDS/CSR/EPH	Dr FORMENTY, P.B.H. Dr MESLIN, F.-X.	12550 12575/12607
Rift Valley fever - human aspects	CDS/CSR/EPH CDS/CSR/GAR	Dr FORMENTY, P.B.H. Dr ARTHUR, R.R.	12550 12658/13782
Ringworm infections	CDS/CSR/EPH	Dr MESLIN, F.-X.	12575/12607
Rocky Mountain spotted fever	CDS/CSR/GAR	Dr DAYAL-DRAGER, R.	12132/12688
Rotavirus vaccine development	HTP/VAB/VAD	Dr AGUADO, M.T.	12644/13718
Roundworms	CDS/CPE/PVC	Dr MONTRESOR, A. Dr SAVIOLI, L.	12621/14729 12664/14729
Rubella (German measles)	HTP/VAB/EPI	Dr HENAO RESTREPO, A.M.	13402/13075
Salmonella in food	SDE/PHE/FOS	Dr SCHLUNDT, J.	13445/14712
Salmonella infections - animals/humans	CDS/CSR/EPH	Dr BRAAM, H.P.	13882/12852
Sandfly fever	CDS/CSR/GAR CDS/CSR/EPH	Dr ARTHUR, R.R. Dr FORMENTY, P.B.H.	12658/13782 12550
Scabies	FCH/RHR	Dr NDOWA, F.J.	14575/14740
Scarlet fever	CDS/CSR/GAR	Dr DAYAL-DRAGER, R.	12132/12688
Schistosomiasis (Bilharziasis)	CDS/CPE/PVC CDS/TDR/RCS	Dr ENGELS, D.A. Dr CHITSULO, L.	13824 13862
Schistosomiasis - environmental management	SDE/PHE/WSH	Mr BOS, R.	13555/13540
Schistosomiasis - molluscides	CDS/TDR/RCS CDS/CPE/PVC	Dr CHITSULO, L. Dr ZAIM, M.	13862 13841
Schistosomiasis - research	CDS/TDR/RCS	Dr CHITSULO, L.	13862
Scorpion stings	SDE/PHE/PCS	Dr MEREDITH, T.J.	14348/13590
Scrub typhus	CDS/CSR/GAR	Dr DAYAL-DRAGER, R.	12132/12688
Sexually transmitted infections (STI)	FCH/RHR	Dr NDOWA, F.J.	14575/14740
Shiga-like toxin-producing E.coli (E.coli-O157 (emerg. foodborne dis.-zoonotic))	CDS/CSR/EPH	Dr BRAAM, H.P.	13882/12852
Shigellosis	CDS/CSR/NCS FCH/CAH	Dr CHAIGNAT, C.L. Dr FONTAINE, O.	13914/12662 12894
Shigellosis - vaccines	HTP/VAB/VAD	Dr AGUADO, M.T.	12644/13718
Shingles (Herpes zoster)	CDS/CSR/NCS CDS/CSR/GAR	Dr LAVANCHY, D.O. Dr ARTHUR, R.R.	12656/12850 12658/13782
Simian immunodeficiency virus (AIDS animal model)	HTP/VAB/IVR	Dr OSMANOV, S.K.	14393

Disease	Cluster	Contact	Phone
Sleeping sickness (African trypanosomiasis)	CDS/CSR/EPH	Dr JANNIN, J.G.	13779/13186
Slow virus infections	CDS/CSR/GAR	Dr ARTHUR, R.R. Dr ROTH, C.	12658/13782 13896/13782
Smallpox	CDS/CSR/GAR	Dr ARTHUR, R.R. Dr ROTH, C.	12658/13782 13896/13782
SSPE (Subacute sclerosing panencephalitis)	CDS/CSR/NCS CDS/CSR/GAR	Dr LAVANCHY, D.O. Dr ARTHUR, R.R.	12656/12850 12658/13782
St. Louis encephalitis (Encephalitis, mosquito-borne)	CDS/CSR/GAR	Dr ARTHUR, R.R. Dr ROTH, C.	12658/13782 13896/13782
Staphylococcal infections	CDS/CSR/GAR	Dr DAYAL-DRAGER, R.	12132/12688
Streptococcal infections	CDS/CSR/GAR	Dr DAYAL-DRAGER, R.	12132/12688
Strongyloidiasis	CDS/CPE/PVC	Dr MONTRESOR, A. Dr SAVIOLI, L.	12621/14729 12664/14729
Subacute sclerosing panencephalitis (SSPE)	CDS/CSR/NCS CDS/CSR/GAR	Dr LAVANCHY, D.O. Dr ARTHUR, R.R.	12656/12850 12658/13782
Syphilis	FCH/RHR	Dr NDOWA, F.J.	14575/14740
Taeniasis	CDS/CPE/PVC	Dr ENGELS, D.A. Dr SAVIOLI, L.	13824 12664/14729
Taeniasis - zoonotic aspects	CDS/CSR/EPH	Dr COSIVI, O.	12531/13976
Tapeworm (Hymenolepiasis)	CDS/CPE/PVC	Dr ENGELS, D.A. Dr SAVIOLI, L.	13824 12664/14729
Tapeworm - food	SDE/PHE/FOS	Dr SCHLUNDT, J.	13445/14712
Tetanus	HTP/VAB	Dr VANDELAER, J.	14465/11315
Tetanus - vaccine research	HTP/VAB/VAD	Dr AGUADO, M.T.	12644/13718
Toxocariasis	CDS/CPE/PVC	Dr MONTRESOR, A. Dr SAVIOLI, L.	12621/14729 12664/14729
Toxocariasis - zoonotic aspects	CDS/CSR/EPH	Dr COSIVI, O.	12531/13976
Toxoplasmosis	CDS/CSR/EPH	Dr MESLIN, F.-X.	12575/12607
Trachoma	NMH/MNC/PBD	Dr RESNIKOFF, S.	14124/12606
Trematode infections, foodborne	CDS/CPE/PVC	Dr ENGELS, D.A.	13824
Treponematoses, endemic (Yaws, pinta)	CDS/CSR/GAR	Dr DAYAL-DRAGER, R.	12132/12688
Trichinosis	CDS/CSR/EPH	Dr MESLIN, F.-X.	12575/12607
Trichinosis - human infections	CDS/CPE/PVC	Dr SAVIOLI, L. Dr ENGELS, D.A.	12664/14729 13824
Trichomonas hominis	CDS/CPE/PVC	Dr SAVIOLI, L. Dr ENGELS, D.A.	12664/14729 13824
Trichomonas vaginalis	FCH/RHR	Dr NDOWA, F.J.	14575/14740
Trichomoniasis	FCH/RHR	Dr NDOWA, F.J.	14575/14740
Trichostrongyliasis	CDS/CPE/PVC	Dr SAVIOLI, L. Dr MONTRESOR, A.	12664/14729 12621/14729
Trichuriasis	CDS/CPE/PVC	Dr MONTRESOR, A. Dr SAVIOLI, L.	12621/14729 12664/14729
Trypanosomiasis, African - research	CDS/TDR/PRD	Dr KIOY, D.W.	13524
Trypanosomiasis, American	CDS/TDR/PRD CDS/TDR/RCS	Dr LAZDINS-HELDS, J.K. Dr ZICKER, F.	13818/13817 13805
Tuberculosis	CDS/STB/TBS	Dr RAVIGLIONE, M.	12663/13986
Tuberculosis - monitoring and evaluation	CDS/STB/TME	Dr DYE, C.M.	12904/14566
Tuberculosis - research	CDS/TDR/PRD	Dr KANYOK, T.P.	13684
Tuberculosis - Stop TB partnership	CDS/STB/TBP	Dr KUMARESAN, J.A.	12385/14749
Tuberculosis - vaccines	HTP/VAB/VAD	Dr FRUTH, U.J.	12678/14395
Tularemia	CDS/CSR/GAR	Dr DAYAL-DRAGER, R.	12132/12688

Disease	Cluster	Contact	Phone
Tularemia - zoonotic aspects	CDS/CSR/EPH	Dr MESLIN, F.-X.	12575/12607
Typhoid fever	CDS/CSR/NCS	Dr CHAIGNAT, C.L.	13914/12662
Typhoid fever - vaccines	HTP/VAB/VAD	Dr AGUADO, M.T.	12644/13718
Typhus	CDS/CSR/GAR	Dr DAYAL-DRAGER, R.	12132/12688
Ureaplasma urealyticum	FCH/RHR	Dr NDOWA, F.J.	14575/14740
Urethritis, nongonococcal	FCH/RHR	Dr NDOWA, F.J.	14575/14740
Varicella (Varicella zoster immune globulin, VZIG)	HTP/VAB/VAD	Dr PERVIKOV, Y.	12601/13282
Vector control	CDS/CPE/PVC	Dr GUILLET, P.	13972
		Dr ZAIM, M.	13841
	SDE/PHE/WSH	Mr BOS, R.	13555/13540
Vector control - pesticides	CDS/CPE/PVC	Dr ZAIM, M.	13841
Venereal diseases	FCH/RHR	Dr NDOWA, F.J.	14575/14740
Venezuelan equine encephalitis - human aspects	CDS/CSR/GAR	Dr ARTHUR, R.R.	12658/13782
		Dr ROTH, C.	13896/13782
Venezuelan equine encephalitis - zoonotic aspects	CDS/CSR/EPH	Dr MESLIN, F.-X.	12575/12607
		Dr FORMENTY, P.B.H.	12550
Veterinary public health	CDS/CSR/EPH	Dr MESLIN, F.-X.	12575/12607
		Dr COSIVI, O.	12531/13976
Viral diseases	CDS/CSR/GAR	Dr ARTHUR, R.R.	12658/13782
	CDS/CSR/NCS	Dr LAVANCHY, D.O.	12656/12850
Western equine encephalitis - human aspects	CDS/CSR/GAR	Dr ARTHUR, R.R.	12658/13782
		Dr ROTH, C.	13896/13782
Western equine encephalitis - zoonotic aspects	CDS/CSR/EPH	Dr MESLIN, F.-X.	12575/12607
Whooping cough - control (Pertussis)	HTP/VAB/VAM	Dr DUCLOS, P.	14527/14537
Whooping cough - vaccine research	HTP/VAB/IVR	Dr CHERIAN, T.	14460
Yaws (Treponematoses, endemic)	CDS/CSR/GAR	Dr DAYAL-DRAGER, R.	12132/12688
Yellow fever	CDS/CSR/GAR	Dr ROTH, C.	13896/13782
		Dr ARTHUR, R.R.	12658/13782
Yellow fever - vaccine delivery	HTP/VAB/EPI	Dr DABBAGH, A.J.	14693
Yellow fever - vector control	CDS/CPE/PVC	Dr NATHAN, M.B.	13830
Yersinia infections	CDS/CSR/GAR	Dr DAYAL-DRAGER, R.	12132/12688
Zoonoses - bacterial	CDS/CSR/EPH	Dr BRAAM, H.P.	13882/12852
		Dr COSIVI, O.	12531/13976
Zoonoses - parasitic	CDS/CSR/EPH	Dr MESLIN, F.-X.	12575/12607
		Dr COSIVI, O.	12531/13976
Zoonoses - viral - human aspects (except rabies)	CDS/CSR/EPH	Dr MESLIN, F.-X.	12575/12607
	CDS/CSR/GAR	Dr ARTHUR, R.R.	12658/13782
Zoonoses - viral - zoonotic aspects	CDS/CSR/EPH	Dr MESLIN, F.-X.	12575/12607
		Dr BRAAM, H.P.	13882/12852
Zoonotic foodborne diseases	CDS/CSR/EPH	Dr BRAAM, H.P.	13882/12852



